

APPENDIX L

Priority Structures for Replacement / Retrofit

Tributary: High Knob tributary to Lewis Creek
Reach/ Segment: **T6.06-C**

Structure Type: Culvert
Road Type: Private
Road Name: driveway
Location: **3382 Big Hollow Road**

Town: Starksboro
Parcel Number: B3919E2.1
Landowner: Potter, James & Alexandra
Phone Number: 802-434-5394 (listing for Max & Alexi Potter on Big Hollow Road)
Mailing Address: 3382 Big Hollow Road, Starksboro, VT 05487

Percent Bankfull Width: **17%**
GC: **Mostly Compatible**
AOP: **Reduced AOP**

GC = Geomorphic Compatibility
AOP = Aquatic Organism Passage

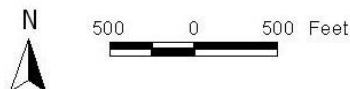
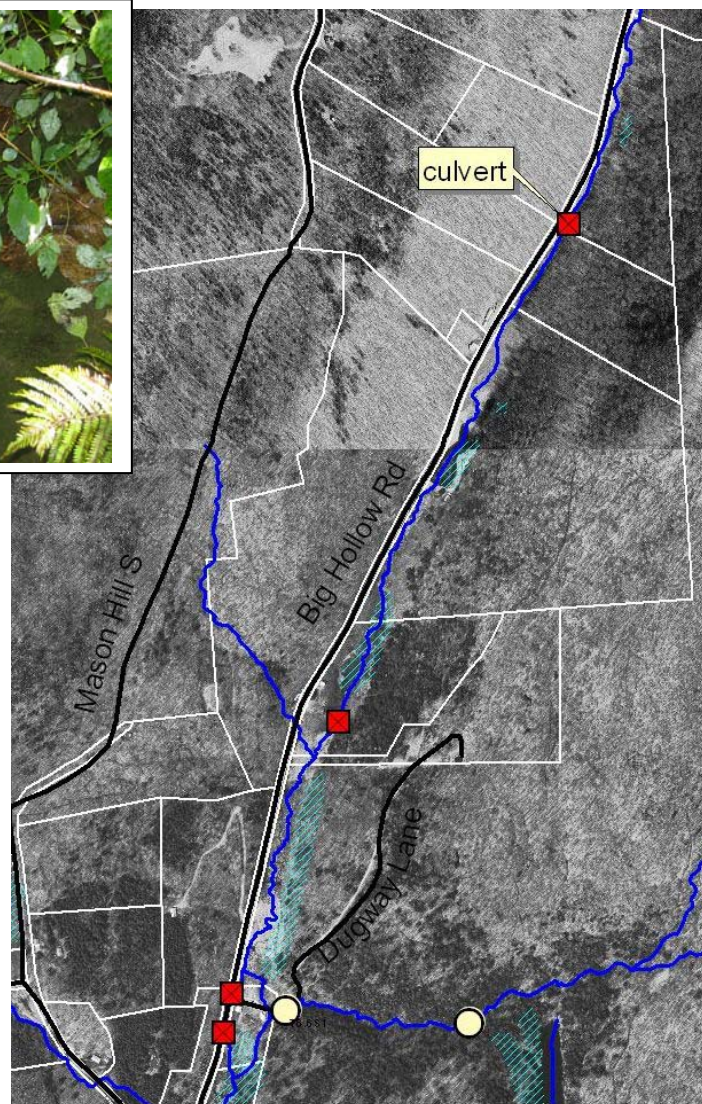

Tributary: High Knob tributary to Lewis Creek
Reach/ Segment: **T6.06-B**

Structure Type: Culvert
Road Type: Private
Road Name: path
Location: east of Big Hollow Road, approx 1700 ft northeast of Jct w/ Dugway Lane.

Town: Starksboro
Parcel Number: C351E
Landowner: Zeno, Chris & Trixie
Phone Number: 802-453-6351
Mailing Address: 315 Varney Hill Rd,
Starksboro, VT 05487

Percent Bankfull Width: **39%**
GC: **Fully Compatible***
AOP: **Reduced AOP**

GC = Geomorphic Compatibility
AOP = Aquatic Organism Passage

**Note: Structure newly installed within month prior to assessment.*

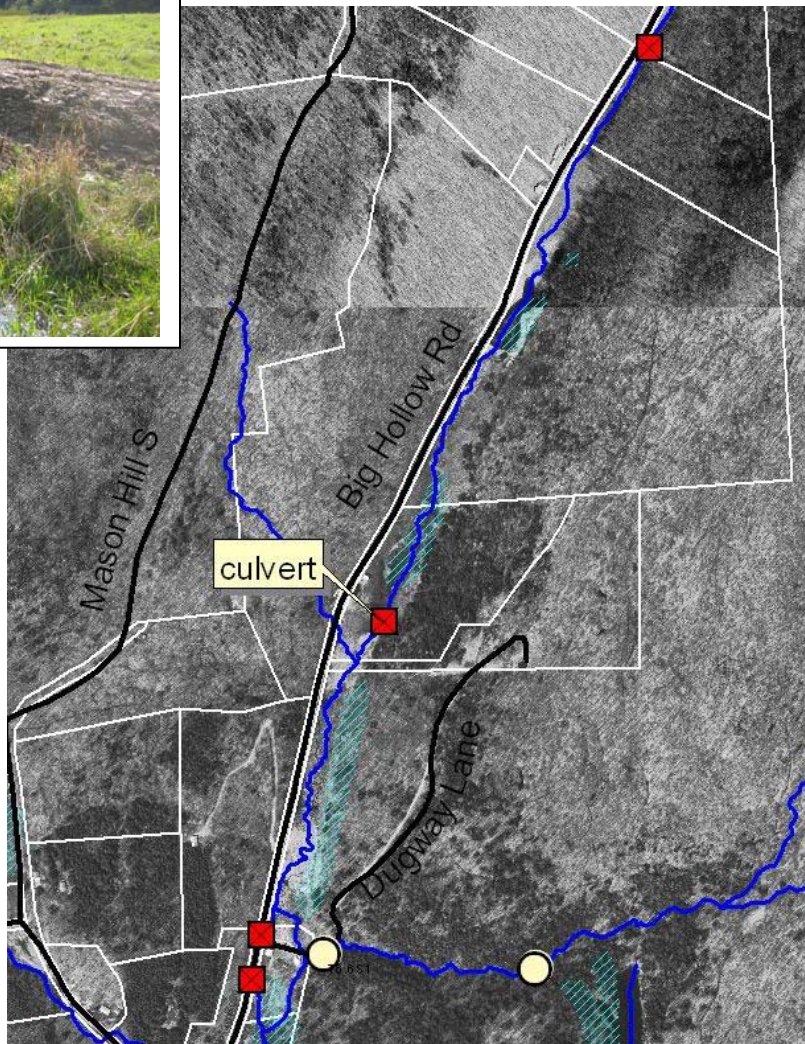

Tributary: High Knob tributary to Lewis Creek
Reach/ Segment: **T6.01**

Structure Type: Culvert
Road Type: Private
Road Name: Freedom Acres Rd
Location: 1390 ft east of Jct Rt 116

Town: Starksboro
Parcel Number: D211649E1
Landowner: Hayden, Darrell L.
Phone Number: 802-482-2064
Mailing Address: PO Box 437, Hinesburg, VT 05461

Percent Bankfull Width: **36%**
GC: **Partially Incompatible**
AOP: **Reduced AOP**

GC = Geomorphic Compatibility
AOP = Aquatic Organism Passage

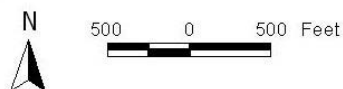
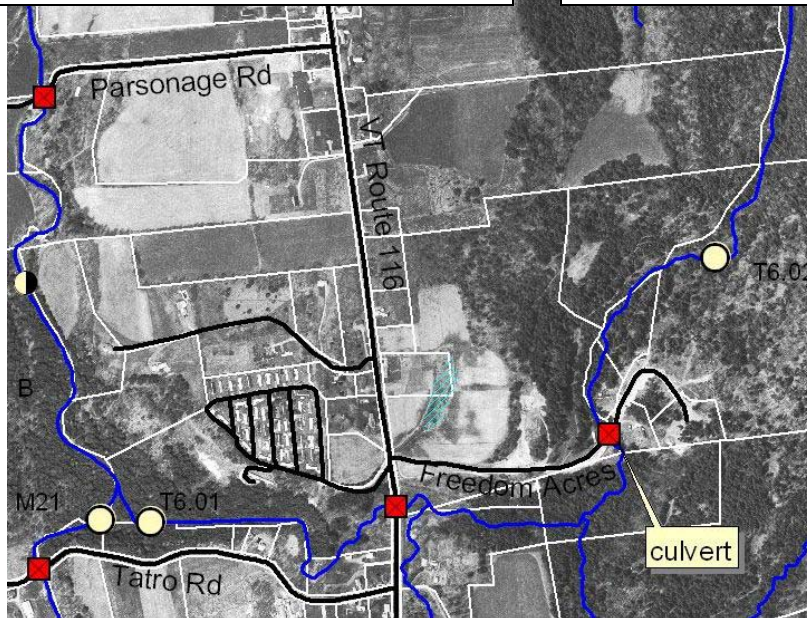

Tributary: High Knob tributary to Lewis Creek
Reach/ Segment: **T6.01**

Structure Type: Culvert (box)
Road Type: Class 30
Road Name: **VT Route 116**
Location: 275 ft south of Freedom Acres Rd intersection,
Approx ¾ mile south of Starksboro village.

Percent Bankfull Width: **24%**
GC: **Mostly Incompatible**
AOP: **None**

GC = Geomorphic Compatibility
AOP = Aquatic Organism Passage

Town: Starksboro
Parcel Number: N/A
Landowner: N/A
Phone Number: N/A
Mailing Address: N/A

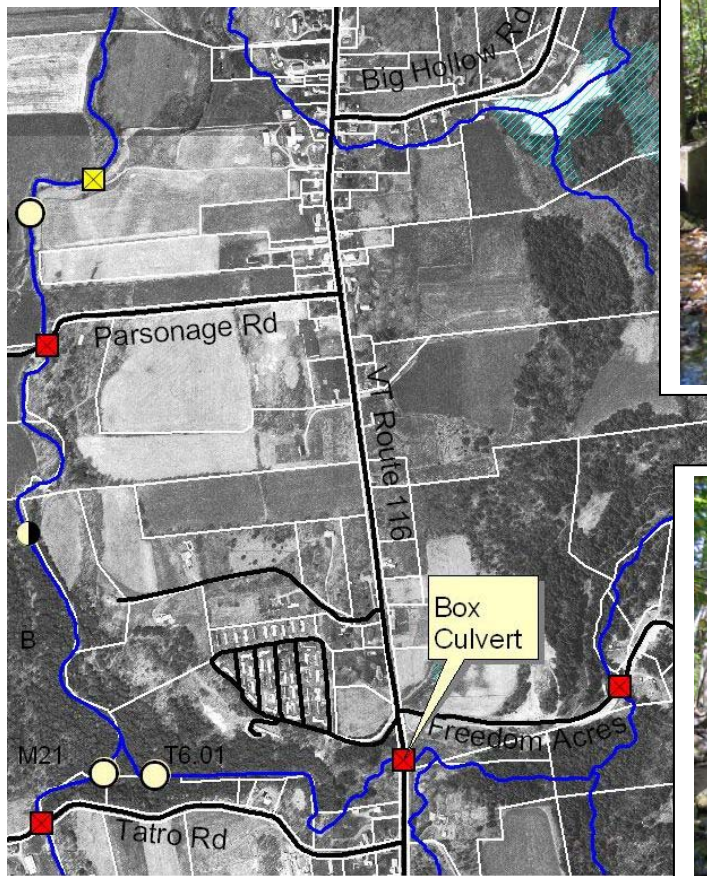

Tributary: Hollow Brook tributary to Lewis Creek
Reach/ Segment: **T4.05-D**

Percent Bankfull Width: **21%**

Structure Type: Culvert
Road Type: Class 3
Road Name: Lincoln Hill Rd.
Location: 0.85 mile west of the Hinesburg / Huntington town line.

Town: Hinesburg
Parcel Number: N/A
Landowner: N/A
Phone Number: N/A
Mailing Address: N/A

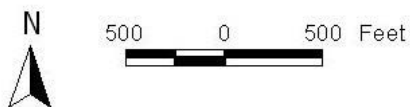
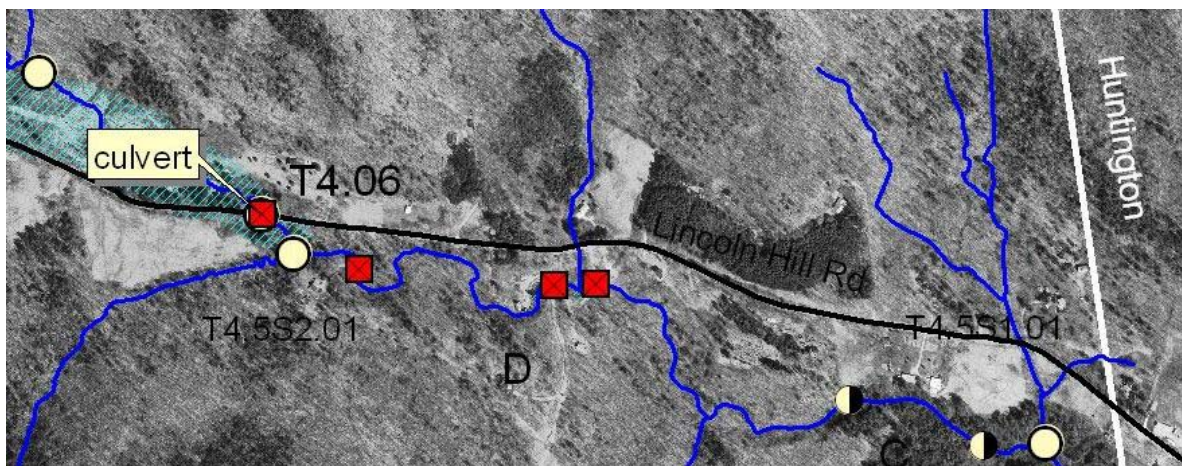

Tributary: Hollow Brook tributary to Lewis Creek
Reach/ Segment: **T4.05-D**
Structure Type: Culvert
Road Type: Private
Road Name: driveway
Location: 2350 Lincoln Hill Rd

Percent Bankfull Width: **26%**

Town: Hinesburg
Parcel Number: 10-01-26.000
Landowner:
Phone Number:
Mailing Address:

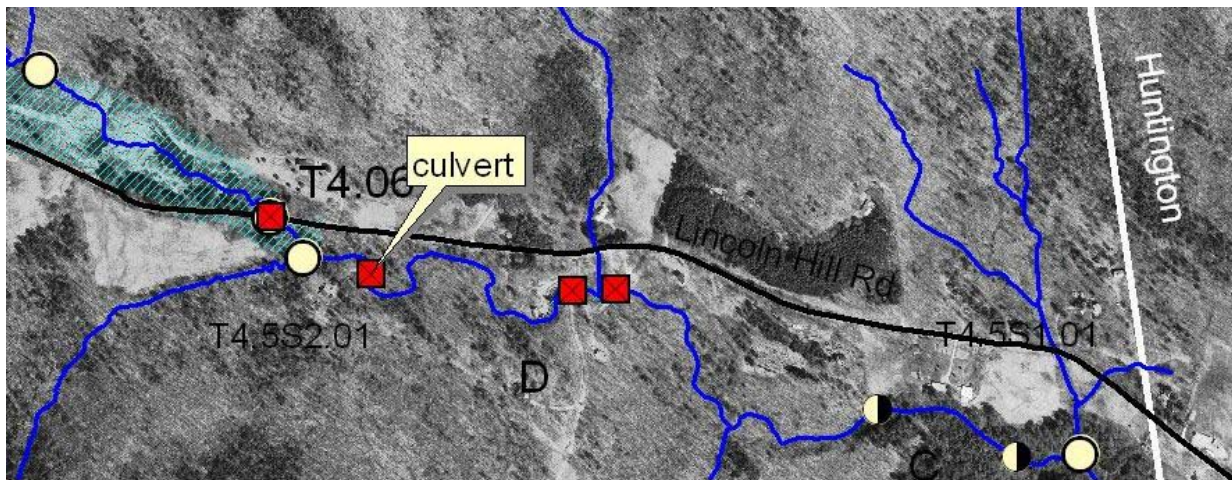

Tributary: Hollow Brook tributary to Lewis Creek
Reach/ Segment: **T4.02-B**

Percent Bankfull Width: **52%**

Structure Type: Culverts – 3 side-by-side
Road Type: Private
Road Name: driveway
Location: 1237 Hollow Road

Town: Hinesburg
Parcel Number: 13-01-01.100
Landowner:
Phone Number:
Mailing Address:

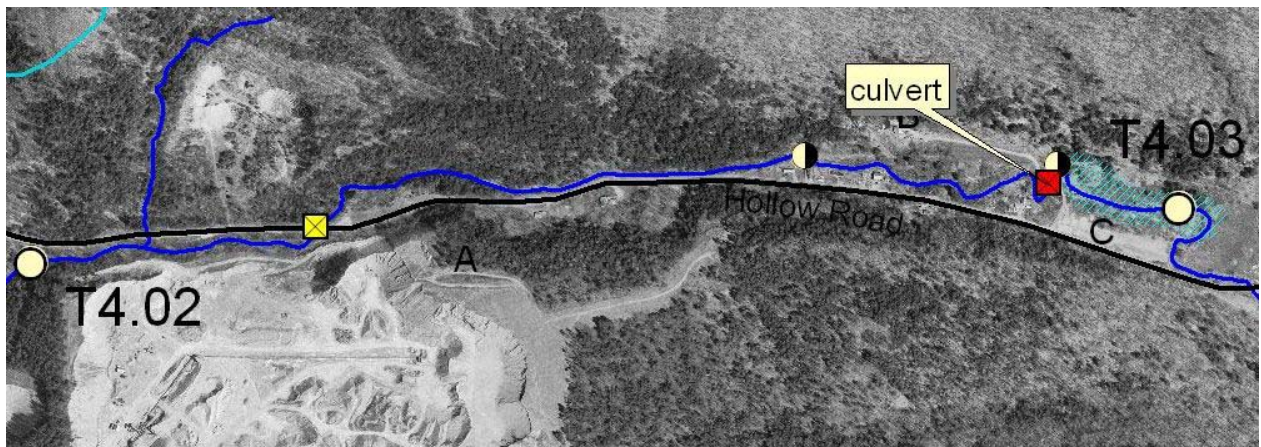

Tributary: Pond Brook tributary to Lewis Creek
Reach/ Segment: **T3.01-C**

Percent Bankfull Width: **38%**

Structure Type: Culvert
Road Type: Class 2
Road Name: Silver Street
Location: 0.7 mile southwest of the Hinesburg / Monkton town line

Town: Monkton
Parcel Number:
Landowner:
Phone Number:
Mailing Address:



View upstream to culvert outlet

